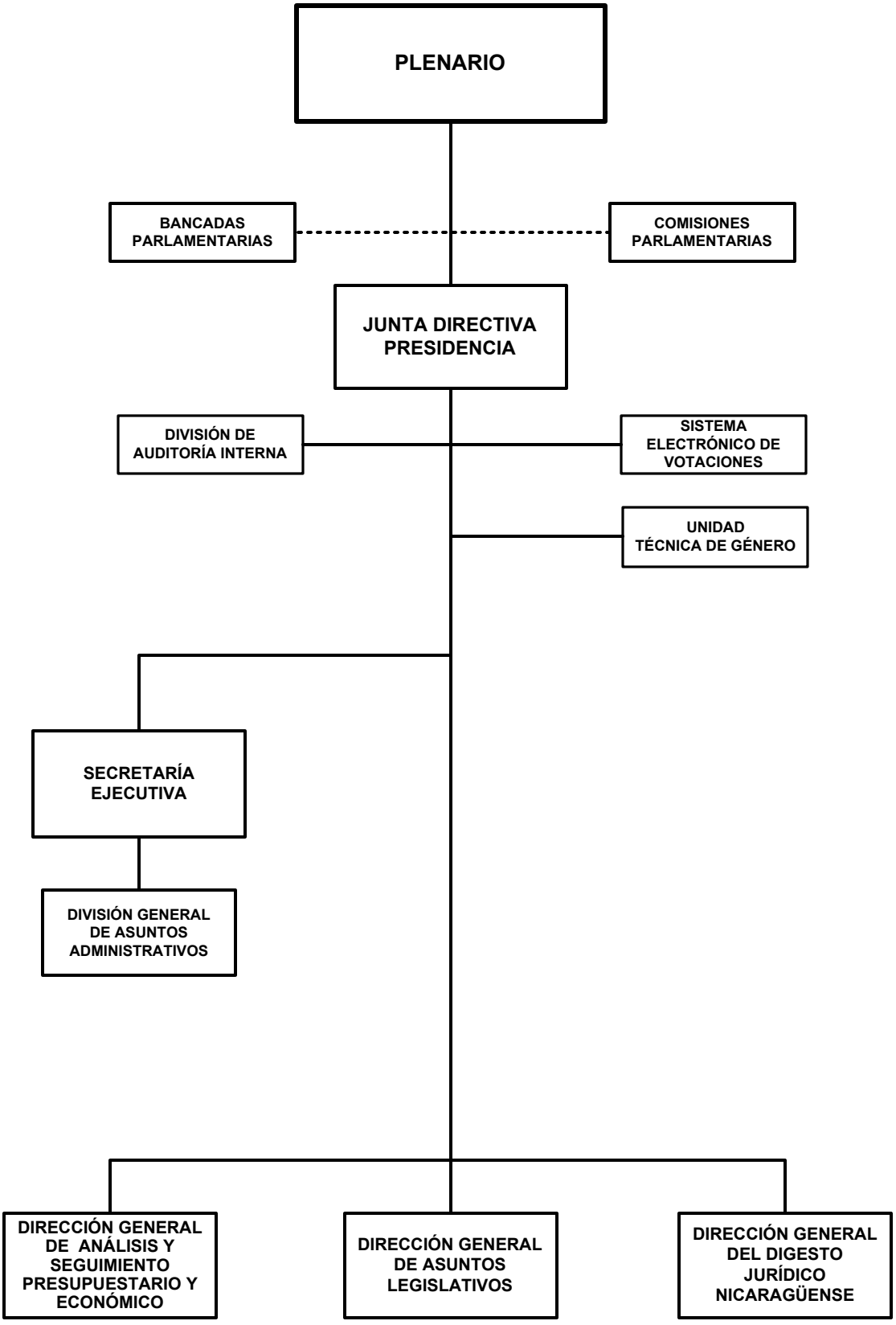# ASAMBLEA NACIONAL
## ORGANIGRAMA 2 0 1 7